

## **Historic, archived document**

Do not assume content reflects current scientific knowledge, policies, or practices.

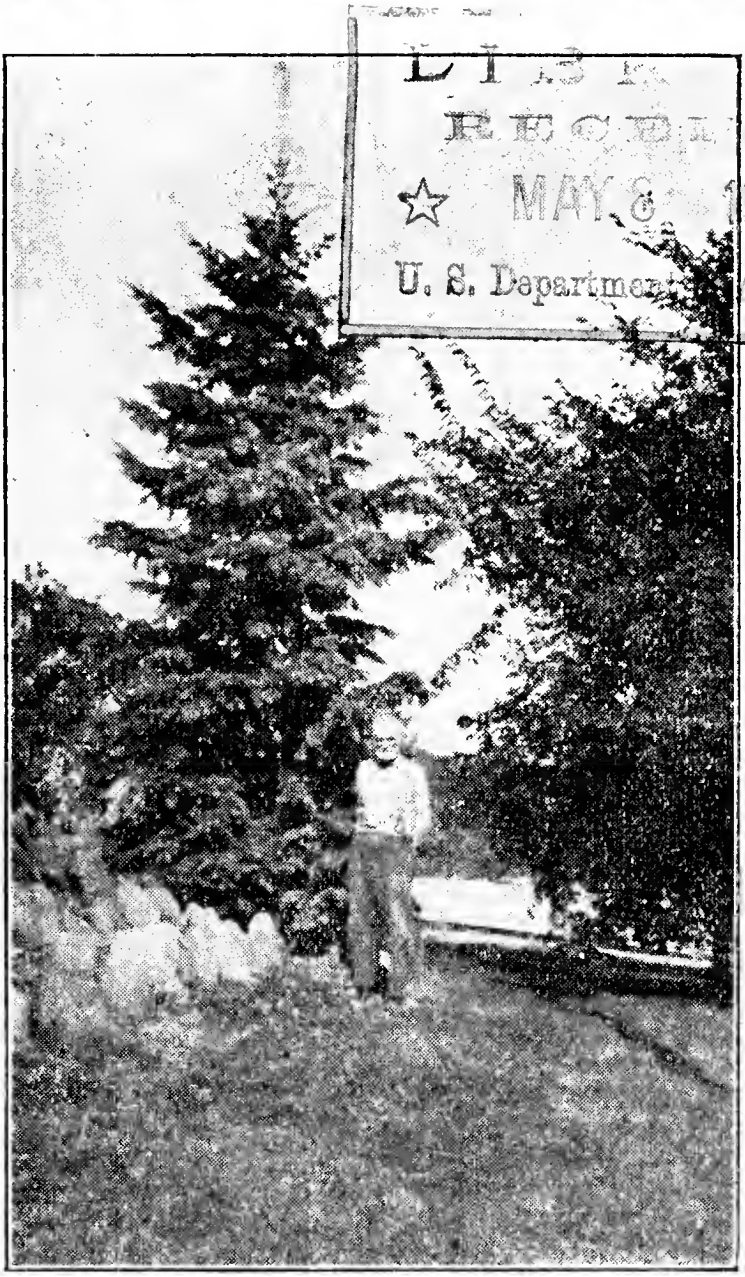

**HARDY FERNS**  
 WILD AND  
 ROCK GARDEN PLANTS  
**EVERGREENS**



**1936**  
 WHOLESALE TRADE LIST

***Ferndale Nursery***  
 Askov, Minnesota

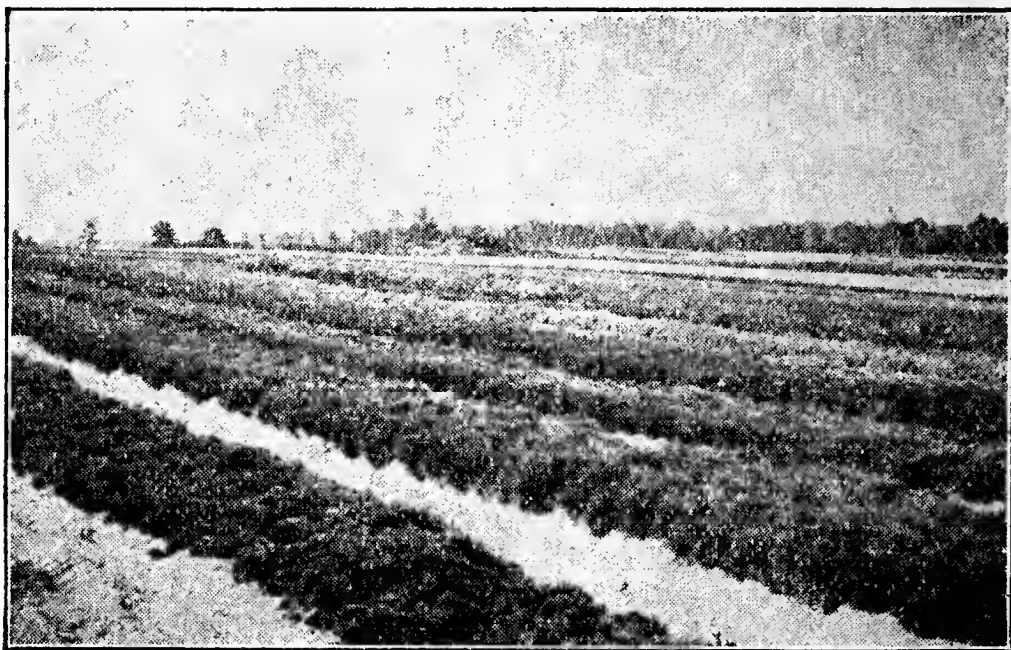

Lining-out Stock

## TO THE TRADE

To our many customers and friends in the Nursery trade we extend greetings. We appreciate the favors you have shown us in the past and shall endeavor to merit your confidence in the years to come.

### TERMS—

To customers who are known to us, or who can furnish satisfactory references, we will ship stock on 30 days credit, unless other terms have been agreed upon. Persons unknown to us or with whom we have had no credit dealings must give trade references and allow sufficient time for investigation. To insure prompt shipment of rush orders, persons unknown to us should send money order to cover cost of stock and packing. Money order or draft fee may be deducted from amount of order. Two per cent discount allowed on all orders accompanied with cash in full.

### PACKING—

Prices quoted in this catalog **DO NOT INCLUDE PACKING AND BOXING**. This service will be charged for at actual cost of labor and material used.

### C. O. D. SHIPMENTS—

Orders for stock to be shipped C. O. D. must be accompanied with 25% of the amount of the order.

### PARCEL POST SHIPMENTS—

Cash with orders to be forwarded by parcel post **MUST** be accompanied with sufficient cash to cover parcel post charges, otherwise stock will be shipped by express.

### SHIPPING INSTRUCTIONS—

We prefer to have customers give explicit shipping instructions as to how stock is to be forwarded—freight, express or parcel post. Where method of forwarding is not specified or is left to us, we shall use our best judgment as to safest and cheapest method.

## TRUCK DELIVERIES—

We are prepared to make truck delivery to points within a radius of 250 miles and shall be glad to give estimate of cost of this service. This method of transportation will be found very economical and satisfactory on large orders for balled and burlapped specimen evergreens.

## RUSH SEASON—

Like every other Nursery we have a rush season when we find it difficult to give customers calling at the nursery proper attention, and we request that appointments be made in advance, and, if customers desire to take stock with them, as much as possible of the stock should be ordered in advance. We will then have stock ready to load when customer calls. **Nursery will be open on Sundays, but no wholesale orders will be dug.**

## PRICES—

Prices and terms set forth in this catalog are intended for **THE TRADE** only and are subject to change without notice. Please use printed letterhead when ordering. Orders from parties not entitled to wholesale list will not be filled at prices herein stated.

## ORDERS—

All orders are accepted with the understanding that same shall be void should any injury befall our stock through frost, hail, drouth, or any other cause beyond our control.

## INSPECTION

The stock of the Ferndale Nursery has been duly inspected by an authorized State Inspector, and found free from injurious disease and insect pests. Certificate of such inspection will accompany all shipments.

## GUARANTEE—

We guarantee all stock to be true to name and in good condition when it leaves our grounds. We exercise every possible care to have all plants and trees true to name and will, upon proper proof, replace free of charge or refund full purchase price of any tree or plant sent out by us that may prove untrue to label.

We do not guarantee stock to live and no allowance will be made for stock which fails to live after planting.

## CLAIMS—

All claims for shortage and unsatisfactory stock **MUST BE MADE WITHIN TEN DAYS** from date of delivery. Claims for shortage, damage or delay in transit should be made to transportation company when stock is called for at freight or express depot.

## REFERENCES—

R. G. Dunn Co.

Florist's Credit Association, Inc.

First National Bank, Sandstone, Minnesota.

American Association of Nurserymen.

Minnesota Nurserymen's Association.



Twice Transplanted Spruce

# Evergreens

## Healthy Northern Minnesota Grown Stock

In the Northern Minnesota cut-over district, soil and climatic conditions combine to create ideal conditions for growing vigorous, hardy evergreens. By careful selection of seed and painstaking care of the tender plants we produce a grade of lining-out evergreens of unsurpassed quality.

Our stock of these plants is very limited, and we urge you to place orders early.

Seedling stock NOT LESS THAN 50; transplanted stock NOT LESS THAN 25 of one size and variety at 100 rate. 500 at 1000 rate.

O indicates seedlings; X once transplanted; XX twice transplanted.

		100	1,000
<b>ABIES BALSAMEA</b> (Balsam Fir)			
500 12—18 in. X	.....	\$ 8.00	
500 18—24 in. X	.....	10.00	
300 2—3 ft. XX	.....	25.00	
<b>ABIES CONCOLOR</b>			
3,000 2—3 in. O	.....	1.75	15.00
4,000 8—12 in. X	.....	7.00	60.00
4,000 12—18 in. X	.....	9.00	75.00
<b>ABIES LASCIOCARPA</b>			
2,500 6—12 in. X	.....	7.00	60.00
<b>DOUGLAS FIR</b> (Pseudotsuga)			
8,000 2—5 in. O	.....	1.50	12.00
5,000 6—8 in. O	.....	1.75	15.00
5,000 8—12 in. O	.....	2.25	18.00
1,200 12—16 in. O	.....	2.50	20.00
1,200 6—8 in. X	.....	6.00	50.00
1,000 8—12 in. X	.....	7.00	60.00
<b>PICEA ALBA</b> (White Spruce)			
6,000 4—6 in. O	.....	1.75	15.00
3,000 12—18 in. X	.....	7.00	60.00
2,000 18—24 in. X	.....	9.00	75.00
500 2—3 ft. XX	.....	30.00	

		100	1,000
<b>PICEA ALBERTIANA</b> (Black Hill Spruce)			
5,000	4—6 in. X	5.00	45.00
5,000	6—8 in. X	6.00	55.00
1,000	8—12 in. X	8.00	70.00
500	12—18 in. XX	25.00	
500	18—24 in. XX	30.00	
<b>PICEA ENGELMANNI</b> (Engelman Spruce)			
1,000	6—8 in. X	6.00	
1,000	8—12 in. X	7.00	
<b>PICEA EXCELSA BOREALIS</b> (Polar Spruce)			
1,000	12—18 in. X	8.00	
700	18—24 in. X	10.00	
<b>PICEA EXCELSA</b> (Norway Spruce)			
6,000	4—6 in. O	1.50	12.00
15,000	6—8 in. O	1.75	15.00
1,000	6—8 in. X	4.00	35.00
2,000	8—12 in. X	5.50	50.00
1,000	12—18 in. X	7.00	65.00
1,000	18—24 in. X	8.00	
1,000	2—3 ft. X	10.00	
<b>PICEA PUNGENS</b> (Colorado Spruce)			
Grown from seed gathered from selected blue trees. Will develop a large percentage of blue trees. Positively no selection for color. Nurserymen may order from this lot with the assurance that the trees we ship out have not been picked over for color.			
2,000	2—4 in. O	1.75	15.00
6,000	4—6 in. O	2.50	20.00
4,000	6—8 in. O	3.00	25.00
10,000	4—6 in. X	5.00	45.00
2,000	6—8 in. X	6.00	55.00
1,000	8—12 in. X	8.00	70.00
500	12—18 in. X	10.00	
500	18—24 in. X	12.00	
500	18—24 in. XX	25.00	
600	24—30 in. XX	35.00	
<b>PINUS DENSIFLORA</b>			
600	4—6 in. X	6.00	
600	6—8 in. X	7.00	
<b>PINUS EDULIS</b> (Nut Pine)			
800	8—12 in. X	7.00	
800	12—18 in. X	8.00	
600	18—24 in. X	10.00	
<b>PINUS BANKSIANA</b> (Jack Pine)			
20,000	3—6 in. O	1.25	10.00
<b>PINUS MONTANA MUGHU</b> (Mugho Pine Dwarf)			
10,000	2—4 in. O	2.50	20.00
4,000	2—4 in. X	4.00	35.00
4,000	4—6 in. X	5.50	45.00
2,000	6—8 in. X	7.50	
<b>PINUS RESINOSA</b> (Norway Pine)			
1,000	4—6 in. X	4.00	35.00
1,000	12—18 in. X	6.00	50.00
1,000	18—24 in. X	7.00	60.00
<b>PINUS RIGIDA</b> (Pitch Pine)			
20,000	3—5 in. O	1.25	10.00
<b>PINUS SYLVESTRIS</b> (Scotch Pine)			
10,000	2—5 in. O	1.25	10.00
3,000	4—6 in. X	4.00	35.00
2,000	6—8 in. X	5.00	45.00
<b>TSUGA CANADENSE</b> (Hemlock)			
1,000	8—12 in. X	12.00	
500	12—18 in. X	15.00	



## Evergreens From Rooted Cuttings

Potted cuttings have been grown one season in pots in cold frames. Field grown plants have been grown one season in pots and one or more seasons in open field. P. indicates potted stock; F. G. field grown.

### JUNIPER Douglas Waukegan, F. G.,

	10	25	100
8—12 in . . . . .	\$1.20	\$2.75	\$
—Exselsa stricta, F. G., 4—8 in. . . . .	1.20	2.75	
—Plumosa Depressa, F. G., 4—8 in. . . . .	1.00	2.25	
—Pfitzeriana, P., 3—6 in. . . . .	1.20	2.75	
—Sabina, F. G., 4—6 in. . . . .	1.00	2.25	8.00
—Sabina, bushy, F. G., 6—8 in. . . . .	1.20	2.75	10.00
—Sabina, bushy, F. G., 8—12 in. . . . .	1.50	3.25	12.00
—Sabina, P., 4—6 in. . . . .	1.00	2.25	8.00
—Sabina, Horizontalis, F. G., 4—8 in. . . . .	1.20	2.75	
—Sueccia, P., 4—6 in. . . . .	1.00	2.25	

<b>THUYA OCCI.</b> Globosa, F. G., 6—8 in. . . . .	1.00	2.25	
—Globosa, F. G., 8—12 in. . . . .	1.20	2.75	
—Pyramidalis, P., 3—4 in. . . . .	1.00	2.25	8.00
—Pyramidalis, F. G., 4—8 in. . . . .	1.20	2.75	10.00
—Pyramidalis, F. G., 8—12 in. . . . .	1.50	3.25	12.00
—Warreana, F. G., 4—6 in. . . . .	1.20	2.75	
—Douglas Golden, F. G., 4—8 in. . . . .	1.20	2.75	

<b>TAXUS</b> Canadense, F. G., 3—6 in. . . . .	1.20	2.75	
—Cuspidata, F. G., 4—8 in. . . . .	1.20	2.75	
—Cuspidata nana, F. G., 4—6 in. . . . .	1.50	3.25	

## Kosters Blue Spruce

We offer the following sizes in Kosters Spruce, all three and four times transplanted. Open field grown. Only well shaped trees will be supplied.

	Each
12—15 in., XXX . . . . .	\$1.75
15—18 in. XXX . . . . .	2.25
18—21 in. XXX . . . . .	3.00
21—24 in. XXXX . . . . .	3.75
24—30 in. XXXX . . . . .	4.50
30—36 in. XXXX . . . . .	5.50



Effective Shelterbelt



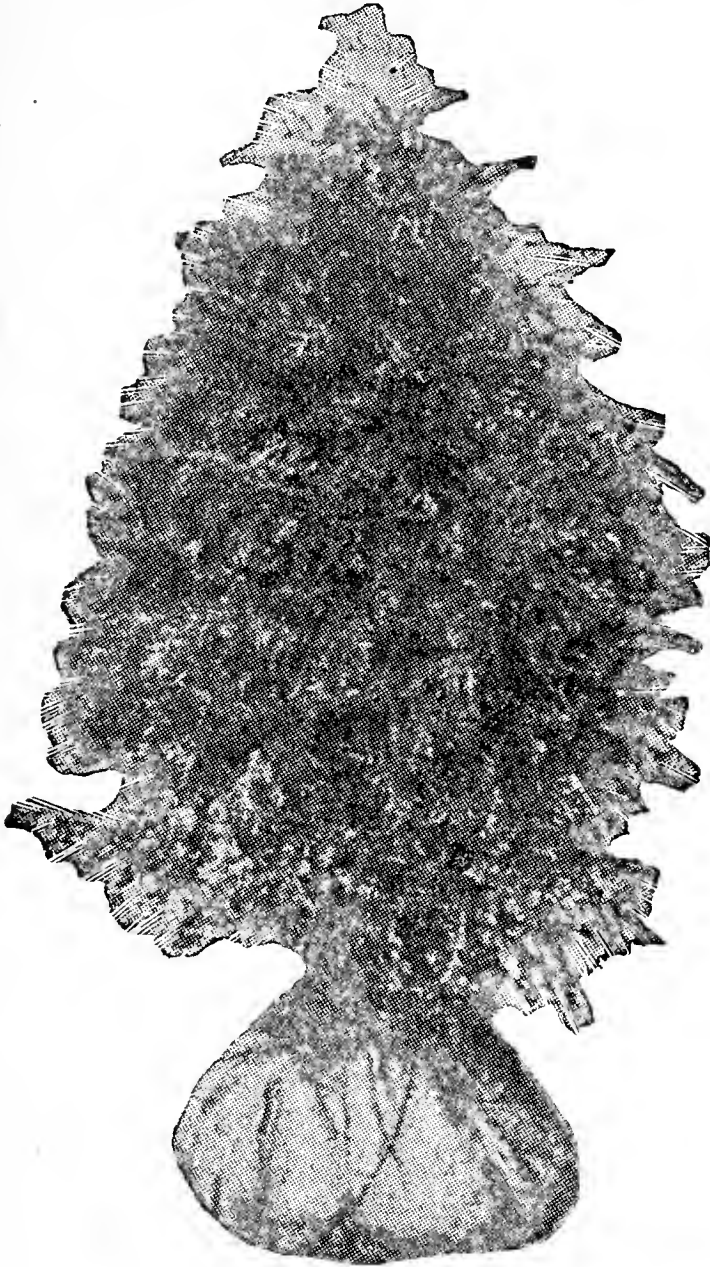

Arbor Vitae

# EVERGREENS

## BALLED AND BURLAPPED

Trees have been transplanted two, three and four times. They are dug with solid earth ball on roots, carefully wrapped with burlap and securely tied. They will arrive in splendid condition.

**SPECIMEN TREES**—For this grade we select only the very finest trees in the lot. We guarantee our selection to please. Trees which are not quite perfect are graded "CHOICE" and are offered at very low prices. Such trees may have one side less developed than the other sides, they may be less compact or for other reason fail to qualify as Select grade, they will, however, be very desirable stock. No cripples or thrashy stock will be shipped out under any circumstances. They will be handled in the same careful manner as "Select" grade trees.

On orders for 5 to 9 trees of one size and variety 5% discount will be allowed. For 10 or more trees 10% discount will be allowed from these prices.

	Specimen	Choice
<b>ABIES BALSAMEA (Balsam Fir)</b>		
18—24 in. ....	\$0.50	\$0.35
24—30 in. ....	.65	.45
30—36 in. ....	.75	.55
3—4 ft. ....	1.00	.65
4—5 ft. ....	1.50	1.00
5—6 ft. ....	2.00	1.25
6—7 ft. ....	2.75	1.50
7—8 ft. ....	3.50	2.00

	Specimen	Choice
<b>DOUGLAS FIR (Pseudotsuga)</b>		
18—24 in. ....	.50	.35
24—30 in. ....	.65	.45
30—36 in. ....	.75	.55
3—4 ft. ....	1.00	.75
4—5 ft. ....	1.75	1.00
5—6 ft. ....	2.50	1.75
6—7 ft. ....	3.50	2.00
<b>JUNIPER CANADENSE PROSTRATE—</b>		
30—36 in. spread .....	1.00	
3—4 ft. spread .....	1.50	
4—5 ft. spread .....	2.00	
<b>JUNIPER DOUGLAS WAUKEGAN—</b>		
20—24 in. spread .....	1.35	
24—30 in. spread .....	1.75	
30—36 in. spread .....	2.25	
<b>JUNIPER HIBERNICA</b>		
16—20 in. ....	.75	
20—24 in. ....	1.00	
24—30 in. ....	1.25	
<b>JUNIPER PFITZERIANA—</b>		
12—16 in. spread .....	.50	
16—20 in. spread .....	.75	
20—24 in. spread .....	1.00	
24—30 in. spread .....	1.35	
30—36 in. spread .....	1.75	
3—4 ft. spread .....	2.50	
<b>JUNIPER SABINA (Savin Juniper)</b>		
12—16 in. spread .....	.50	
16—20 in. spread .....	.75	
20—24 in. spread .....	1.00	
24—30 in. spread .....	1.50	
30—36 in. spread .....	2.00	
<b>JUNIPER SABINA HORIZONTALIS (Bar Harbor)</b>		
12—16 in. spread .....	.50	
16—20 in. spread .....	.75	
20—24 in. spread .....	1.00	
24—30 in. spread .....	1.50	
30—36 in. spread .....	2.00	
36—42 in. spread .....	2.50	
<b>JUNIPER SUECCIA (Swedish Juniper)</b>		
20—24 in. ....	.75	
24—30 in. ....	1.00	
30—36 in. ....	1.25	
<b>JUNIPER VIRGINIANA (Red Cedar)</b>		
30—36 in. sheared .....	1.25	.75
36—48 in. sheared .....	1.65	1.00
48—60 in. sheared .....	2.00	1.25
<b>PICEA ALBA (White Spruce)</b>		
2—3 ft. ....	.65	.40
3—4 ft. ....	1.00	.65
4—5 ft. ....	1.25	.85
5—6 ft. ....	1.75	1.00
6—7 ft. ....	2.50	1.50
7—8 ft. ....	4.00	2.50
<b>PICEA ALBERTIANA (Black Hill Spruce)</b>		
20—24 in. ....	.50	.35
24—30 in. ....	.75	.50
30—36 in. ....	1.00	.65
36—42 in. ....	1.25	.85
42—48 in. ....	1.50	1.00
4—5 ft. ....	2.00	1.25
5—6 ft. ....	2.50	1.50
6—7 ft. ....	3.00	1.75
<b>PICEA EXCELSA (Norway Spruce)</b>		
4—5 ft. ....	1.25	.85
5—6 ft. ....	1.75	1.00
6—7 ft. ....	2.50	1.50
7—8 ft. ....	4.00	2.50
8—10 ft. ....	6.00	4.00

	Specimen	Choice
<b>PICEA PUNGENS GLAUCA (Colorado Blue Spruce)</b>		
16—20 in. ....	1.00	
20—24 in. ....	1.50	
24—30 in. ....	2.00	1.25
30—36 in. ....	2.50	1.75
36—42 in. ....	3.25	2.00
42—48 in. ....	4.00	2.50
4—5 ft. ....	5.00	3.00
5—6 ft. ....	7.00	4.00
6—7 ft. ....	8.50	5.00
<b>PICEA PUNGENS (Shaded Colorado Spruce)</b>		
18—24 in. ....	.75	.50
24—30 in. ....	1.25	.75
30—36 in. ....	2.00	1.25
36—42 in. ....	2.50	1.50
42—48 in. ....	3.00	1.75
4—5 ft. ....	3.75	2.25
5—6 ft. ....	4.75	3.00
6—7 ft. ....	6.00	3.75
7—8 ft. ....	7.50	4.50
<b>PICEA PUNGENS (Green Colorado Spruce)</b>		
18—24 in. ....	.50	.35
24—30 in. ....	.75	.50
30—36 in. ....	1.00	.65
36—42 in. ....	1.75	1.00
42—48 in. ....	2.25	1.50
4—5 ft. ....	3.00	1.75
5—6 ft. ....	3.75	2.25
6—7 ft. ....	4.50	2.75
7—8 ft. ....	5.50	3.25
<b>PINUS MONT. MUGHO (Mugho Pine) Dwarf</b>		
24—30 in. spread .....	1.50	
30—36 in. spread .....	1.90	
36—42 in. spread .....	2.50	
42—48 in. spread .....	3.00	
48—60 in. spread .....	4.00	
<b>PINUS MONTANA (Mountain Pine)</b>		
24—30 in. ....	1.50	
30—36 in. ....	1.90	
36—48 in. ....	2.50	
<b>PINUS AUSTRIACA NIGRA (Austrian Pine)</b>		
3—4 ft. ....	1.75	1.00
4—5 ft. ....	2.00	1.25
5—6 ft. ....	2.25	1.50
<b>PINUS PONDEROSA (Western Yellow Pine)</b>		
2—3 ft. ....	1.25	.75
3—4 ft. ....	1.75	1.00
<b>PINUS RESINOSA (Norway Pine)</b>		
2—3 ft. ....	1.00	.65
3—4 ft. ....	1.25	.85
4—5 ft. ....	1.50	1.00
5—6 ft. ....	2.00	1.25
6—7 ft. ....	3.00	1.75
7—8 ft. ....	4.00	2.50
<b>PINUS SYLVESTRIS (Scotch Pine)</b>		
4—5 ft. ....	1.50	1.00
5—6 ft. ....	2.00	1.25
6—7 ft. ....	3.00	1.75
7—8 ft. ....	4.00	2.50
<b>PINUS STROBUS (White Pine)</b>		

For Minnesota trade only. Prices same as Norway Pine.

**THUYA OCCIDENTALIS** (American arbor Vitae)—We claim to have the finest lot of American Arbor Vitae to be found anywhere in the Northwest. They have been sheared for several years and are compact and symmetrical. The unsheared stock are heavy bushy trees. If planted close and cut back they will form a fine hedge in one or two seasons.

	sheared	unsheared
24—30 in. ....	.75	.50
30—36 in. ....	1.00	.65
3—4 ft. ....	1.25	.85
4—5 ft. ....	2.00	1.00
5—6 ft. ....	2.75	1.50
6—7 ft. ....	3.50	2.00
7—8 ft. ....	5.00	3.00

**THUYA OCCIDENTALIS PYRAMIDALIS**

(Pyramidal Ar. Vitae)

20—24 in. ....	.75
24—30 in. ....	1.00
30—36 in. ....	1.25
36—42 in. ....	1.75
42—48 in. ....	2.50

**THUYA OCCIDENTALIS GLOBOSA** (Globe Ar. Vitae)

12—16 in. ....	.50
16—20 in. ....	.75
20—24 in. ....	1.00
24—30 in. ....	1.50

**THUYA OCCIDENTALIS SIBERICA**

(Siberian Ar. Vitae)

12—16 in. ....	.50
16—20 in. ....	.75
20—24 in. ....	1.00
24—30 in. ....	1.50

**TSUGA CANADENSE** (Hemlock)

12—18 in. ....	.50
18—24 in. ....	.75
24—30 in. ....	1.00



## Landscapers Attention

In addition to the specimen evergreens listed, we are in position to supply Pines, Spruce and Arbor Vitae in limited numbers in sizes up to 12—14 ft. We can also supply heavy crowned American and Chinese Elm and Silver Maple, limited quantities for special planting jobs.

Write us for anything you may need for the special job.

## Hardy Ferns

Hardy Ferns still maintain their popularity for general planting. For shade or open sun—for bog or dry hill-side. For Woodland fern-bed, rock garden, border or foundation plantings there are suitable hardy ferns to be obtained. We list 25 varieties, all hardy and easily grown. We can ship dormant roots until very late in the season.

The letters preceding name indicate adaptability of variety to growing conditions. "R" indicates adaptability for Rock Garden; "B" for wet or boggy soil; "S" preferring shade.

### GROUP 1

	100	10
<b>RS—AMERICAN MAIDENHAIR—</b>		
Adiantum pedatum, 8—12 in. ....	\$6.00	\$ .80
<b>S—CHRISTMAS FERN—</b>		
Polystichum acrosticoides, 12—30 in. ....	6.00	.80
<b>B—CINNAMON FERN—</b>		
Osmunda cinnamomea, 2—5 ft. ....	6.00	.80
<b>S—CLINTONS WOOD FERN—</b>		
Dryopteris Clintoniana, 1—2 ft. ....	6.00	.80
<b>BS—CRESTED WOOD FERN—</b>		
Dryopteris christata, 10—15 in. ....	8.00	1.00
<b>R—HAYSCENTED FERN—</b>		
Dennstedtia punctiloba, 12—18 in. ....	8.00	1.00
<b>R—INTERRUPTED FERN—</b>		
Osmunda Claytoniana, 2—4 ft. ....	8.00	1.00
<b>RS—LADY FERN—</b>		
Athyrium felix faemina, 1—3 ft. ....	6.00	.80
<b>RS—LEATHERY WOOD FERN—</b>		
Dryopteris marginal, 12—30 in. ....	6.00	.80
<b>B—MARSH FERN—</b>		
Dryopteris thelypteris, ....	6.00	.80
<b>RS—OSTRICH FERN—</b>		
Pteris nodulosa, 2—4 ft. ....	6.00	.80
<b>R—POLYPODIUM COMMON—</b>		
Polypodium vulgare, 4—8 in. ....	6.00	.80
<b>S—ROYAL FERN—</b>		
Osmunda regalis, 2—3 ft. ....	10.00	1.20
<b>RB—SENSITIVE FERN—</b>		
Onoclea sensibilis, 6—18 in. ....	6.00	.80
<b>B—TOOTHED WOOD FERN—</b>		
Dryopteris spinulosa, 1—3 ft. ....	8.00	1.00
<b>SRB—WINGED WOOD FERN—</b>		
Dryopteris hexagonoptera, 2—4 in. ....	8.00	1.00

### GROUP 2

	10	Each
<b>R—BRITTLE BLADDER FERN—</b>		
Cystopteris bulbifera, 4—6 in. ....	\$2.50	\$ .30
<b>RS—MAIDENHAIR SPLEENWORT—</b>		
Asplenium tricomanus, 2—6 in. ....	2.50	.30
<b>R—WALKING LEAF FERN—</b>		
Camptosoris rhizophyllus, 1—3 in. ....	2.00	.25
<b>R—RUSTY WOODSIA—</b>		
Woodsia ilvensis, 2—6 in. ....	2.50	.30
<b>R—COMMON WOODSIA—</b>		
Woodsia obtusa, 2—8 in. ....	2.00	.25
<b>R—EBONY SPLEENWORT—</b>		
Asplenium platyneuron, 2—6 in. ....	2.00	.25
<b>R—GRAPE FERN—</b>		
Botrychium obliquum, ....	2.00	.25
<b>RS—BEECH FERN—</b>		
Phegopteris hexagonoptera, ....	2.00	.25
<b>RS—SILVERY SPLEENWORT—</b>		
.....	1.50	.20

Numerals following name indicate height fern may be expected to attain, depending on soil and culture.

## Introductory Assortment

To introduce our Ferns we offer, 20 Ostrich, 20 Lady, 10 Osmundas, 10 Evergreen, 10 Maidenhair, and 10 Sensitive, or any combination of 80 Ferns in six varieties, except Royal, selected from group 1 for \$5.00 cash, packing free. These are all standard varieties that will give universal satisfaction under ordinary conditions. The assortment packed for shipment will average 80 lbs. and can be safely shipped by freight up to April 1st.

## Hardy Fern Collections in Cartons

We can supply hardy ferns packed in peat moss in cartons of five ferns consisting of 2 Ostrich, 2 Lady and 1 American Maidenhair fern, with cultural directions printed on label. A very convenient and clean method of handling ferns over the retail counter. Sample carton mailed pre-paid for 60c.

12 cartons (60 ferns)	.....\$ 7.00
25 cartons (125 ferns)	..... 13.00
100 cartons (500 ferns)	..... 48.00



Maidenhair Fern Border

## Shredded Peat Moss

Practically the same as peat moss imported from Holland except not quite so dry. Excellent for mulching and to mix with soil for acid loving plants such as ferns, arbutus, bearberry, gentians and many others. Also excellent to mix with heavy soil to prevent baking and packing and to hold moisture.

100 lb. sacks \$1.50, or 50 lb. sacks for \$1.00. Should be shipped by freight.

# Fern Bed Collections

These collections will be shipped direct to your customer under your own shipping tags.

If you have no special agreement with us, send \$4.00 with each order for full collection, \$2.50 for half collection, include your shipping tags correctly addressed. We will then ship ferns prepaid direct to your customer and return to you the difference between net wholesale price of \$2.50 or \$1.35 respectively, plus transportation charges. Order desired assortment by number, follow shipping instructions and we will do the rest.

	Retail Price	Wholesale
NO. 1—Ostrich, 10 Lady, 4 Oscundo and 2 evergreen ferns. For general planting .....	\$5.00	\$2.50
NO. 1—A—8 Ostrich, 8 Lady, 4 Sensitive and 4 Evergreen Ferns. Suitable for general planting conditions .....	5.00	2.50
NO. 2—For dry, shady places; 6 Leathery Wood, 8 Lady, 6 Hayscented and 4 Interrupted ferns .....	5.00	2.50
NO. 3—For moist shady places; 4 Maidenhair, 8 Evergreen, 4 Ostrich, 4 Cinnamon and 4 Lady ferns .....	5.00	2.50
NO. 4—For wet places; 8 Sensitive, 6 Clinton's Wood, 6 Royal, 4 Marsh Shield ferns .....	5.00	2.50
ONE HALF of any of above collections, postage to be added .....	2.60	1.35

## Books

### “WILD FLOWERS”

By HOMER D. HOUSE

364 large full-color photographs; 340 pages of text.  
9 1/2 x 11 3/4 in. pages, bound in cloth, postpaid.....\$7.50

Reviewers are unanimous in declaring this book to be “Without a doubt, the finest comprehensive book on wild flowers ever published.” So natural are the color photographs that you can almost detect the scent of the flower. Hundreds of wild flowering plants are pictured and described. The lover of wild flowers as well as the dealer in native plants will find this a very valuable addition to their reference library.

ROCK GARDENS by F. F. Rockwell, illustrated .....\$1.00

EVERGREENS FOR THE SMALL PLACE by F. F. Rockwell ..... 1.00

SHRUBS by F. F. Rockwell, illustrated ..... 1.00

AROUND THE YEAR IN THE GARDEN by F. F. Rockwell, illustrated ..... 2.50

BUTTERFLY GUIDE by Chester Reed, illustrated .... 1.25

FLOWER GUIDE by Chester Reed, illustrated, 320 flowers in color ..... 1.25

HOW TO MAKE FRIENDS WITH BIRDS by Chester Reed ..... 1.25

FLOWERS AND FERNS IN THEIR HAUNTS by Wright, 358 pages, illustrated ..... 2.00

FIELD BOOK OF AMERICAN WILD FLOWERS by F. Schuyler Matthew, 610 pages, 300 illustrations..... 3.50

THE MODERN NURSERY by Alex Laurie and L. C. Chadwick. This is an up-to-date, practical book worth several times its cost ..... 5.00

All books will be mailed post-paid.

## Alpine and Rock Plants

- Achillea, ageratum and tomentosum.  
 Actea, all var.  
 Allium thibethica.  
 Allysum, all var.  
 Anemone, all var.  
 Aquelegia, alpine and Canadense.  
 Arabis, alpina.  
 Arenaria.  
 Armeria.  
 Artemesia, frigida and silver king.  
 Asarum, canadensis.  
 Asperula.  
 Aster, alpina.  
 Aubritia.  
 Calamintha alpina.  
 Calirhoe, involucrata.  
 Campanula, carpathica, rotundifolia.  
 Cerastium.  
 Cheiranthus.  
 Claytonia, Virg.  
 Convallaria, majalis.  
 Crucianella, stylosa.  
 Cypripedium, all var.  
 Dianthus, all var.  
 Dicentra, cucularia.  
 Dielytra, exemia.  
 Dodecatheon.  
 Epigea, repens.  
 Erythronium, Americana.  
 Eryngium, alpina.  
 Ferns, all var.  
 Festuce, alpina, glauca.  
 Gaultheria, procumbens.  
 Gentiana, andrewsie.  
 Geranium maculatum.  
 Geums.  
 Gypsophilla, repens.  
 Habenaria, fimbriata.  
 Helianthemum, mutabile.  
 Hepatica.  
 Heuchera.  
 Houstonia.  
 Iris, christata and pumilla.  
 Liatris.  
 Linnum, perrene.  
 Lysimachia.  
 Lychnis, alpina, haageana, viscaria.  
 Mertensia.  
 Mitchella, repens.  
 Mitella, diphylla.  
 Myosotis, palustris.  
 Nepata, mussini.  
 Oenothera missouriensis.  
 Papaver, alpina and nudicaule.  
 Penstemon, pubesence.  
 Phlox, amoena, canadensis, suulata, pilosa.  
 Platycodon, mariesse.  
 Plumbago, larpentea.  
 Primula, all var.  
 Polygonatum, biflorum.  
 Pyrola, elliptica.  
 Ranunculus, repens.  
 Sanguinaria, canadensis.  
 Saponaria, ocymoides.  
 Saxifraga, all var.  
 Scutellaria.  
 Sedum, all var.  
 Sempervivum, all var.  
 Silene, schafta.  
 Sissyrinchium.  
 Thymus, all var.  
 Tiarella, all var.  
 Trillium.  
 Thalictrum, adiantifolia.  
 Trolleus, europea.  
 Tunica saxifraga.  
 Uvularia.  
 Viola, all var.

## Rock Wall Plants

Plants useful for crevaces of terraces and flagstone walks.

- Arabis alpina.  
 Arenaria.  
 Armeria laucheana.  
 Aubretia.  
 Campanula rotundifolia.  
 Calamintha alpina.  
 Cherianthus Allioni.  
 Dianthus deltoides.  
 Gypsophilla repens.  
 Houstonia.  
 Mazus reptans.  
 Mitchella repens.  
 Papaver alpina.  
 Phlox amoena.  
 Phlox subulata.  
 Potentilla.  
 Sedum acre.  
 Silene alpestris.  
 Spergula pillifera.  
 Thymus.  
 Tunica.  
 Veronica rupestris all var.  
 Ferns, polipodium, Walking leaf, Winged Wood, and Woodsia Ilvensis.





## Native Flowering Perennials

The following native plants are recommended for woodland planting and for naturalizing. They are not difficult to grow and may be planted either in spring or fall.

Varieties marked with \* are recommended for fall planting. In the fall we are in position to quote very low prices on these varieties in quantity lots. Write for prices for fall delivery.

- ACTEA**—*rubra* (baneberry) red, May—June.  
**ACTEA**—*alba*, (baneberry) white, May—June.  
**ANEMONE**—*canadense*, white, May—June.  
**AQUILEGIA**—*canadense*, red and yellow, May—June.  
**ARISAEMA**—*triphylus* (Jack-in-the-pulpit).  
 \***ASARUM**—*canadense*, (Wild Ginger).  
**CALTHA**—*palustris* (Marsh Marigold), yellow, April—May.  
 \***CLAYTONIA**—*virginica* (Spring Beauty), soft pink, May—June.  
**CYPRIPEDIUM**—(Lady Slipper or Moccasin Flower) all var.  
 \***DIECENTRA**—*cucularia* (Dutchman's Breeches) white, April—May.  
**DIELYTRA**—*exemia* (fringed Bleeding Heart), all summer.  
**DODECATHEON**—*media* (Shooting Star), rose color to white.  
 \***ERYTHRONIUM**—*americana* (Dog Tooth Violet) white, April—May.  
**GAULTHERIA**—*procumbens* (Aromatic Wintergreen).  
**GENTIANA**—*andrewsie* (Bottle or closed Gentian), blue.  
**HABENARIA**—*fimbriata* (Orchid) lilac, August.  
**HOUSTONIA**—(Quaker Lady), blue, June.  
**LEWISIA**—*redviva* (Montana Bitterroot), pink, May—June.  
 \***LIATRIS**—*scariosa* (Blazing Star), purplish-pink, August.  
 \***MERTENSIA**—*virginica* (Bluebells), blue, May.  
**MITCHELLA**—*repens* (Partridgeberry), trailing.  
**MITELLA**—*diphylla* (Bishop's Cap), white.  
**MONARDA**—*didyma* (Oswego Tea, Beebalm).  
**PYROLA**—*elliptica* (shinleaf), greenish-white.  
**SANGUINARIA**—*canadense* (Bloodroot), white, May.  
**SISSYRINCHIUM**—(blue-eyed grass), blue, August.  
 \***TRILLIUM**—*grandiflora* (Wake-rob-in), white, April—May.  
 \***UVULARIA**—*perfoliate*.  
**VIOLA**—*pedata* (Bird's Foot), blue, June.



**Cypripedium Spectabilis**

## Rock Garden Plants

### Wild and Perennial Plants

Again we are offering a wide assortment of Northern grown hardy perennials, rock garden and wild plants.

During the last few seasons we have experienced a steady increase in the demand for wild or native plants. We believe this demand will continue to increase and that the dealer in perennials who will push the sale of these plants will be well repaid for his effort. We are in touch with collectors all over the U. S. and are constantly adding new varieties of hardy native plants to our list.

**Landscapers Attention:** Many of the varieties we list can be supplied in heavy clumps for immediate effect at double the price of two year plants.

The following index indicates adaptability of plants:

R—for rock gardens; RS—for shaded rock garden; B—for bogs; W—for wall gardens.

L—O stock are seedlings or divisions and are available in season.

Less than 5 plants of one variety will be charged for at double the 10 rate.

	2 Year		1 Year		L. O.
	10	100	10	100	
<b>ACHILLEA</b> —ageratoides . . . . .	\$0.70	\$5.00	\$0.50	\$3.00	\$1.00
—boule de neige, white . . . . .	.70	5.00	.50	3.00	1.00
—flapendulena . . . . .	.80	6.00	.50	3.00	1.00
—ptarmica, the pearl . . . . .	.70	5.00	.50	3.00	1.00
—Parker's variety . . . . .	.80	6.00			
—Perry's white . . . . .	1.00	8.00			
<b>ACONITUM</b> —(fisherie, pale blue)	1.50	12.00			
—Spark's, dark blue . . . . .	1.50	12.00			
<b>ACORUS CALAMUS</b> —R— . . . . .	.70	5.00	.50	3.00	
<b>ACTEA</b> —white, RB. . . . .	1.50	12.00			
—rubra, RB. . . . .	1.50	12.00			
<b>AGROSTEMMA</b> —caronoria attro. . . . .	.80	6.00			
<b>ALLIUM</b> —thibeticum, Lilac, R. . . . .	.70	5.00			
<b>ALYSUM</b> —Saxatile, compacta, R. . . . .	1.20	10.00	.70	5.00	3.00
<b>ANCHUSA</b> —blue . . . . .	1.20	10.00	.70	5.00	3.00
<b>ANEMONE</b> —canadense,					
Pennsylvanica . . . . .	1.00	8.00			
—patens, lavender, R. . . . .	1.50	12.00			
—pulsatilla, rubra, R. . . . .	1.00	8.00			
—St. Brigid's, hybrids, R. . . . .	1.20	10.00			
<b>ANTHEMIS</b> —tinctoria, Kelways . . . . .	.70	5.00	.50	3.00	1.00
<b>AGUILEGIA</b> —alpina grandiflora,					
mixed . . . . .	1.00	8.00			
—alpina superba . . . . .	\$1.00				
—canadensis, red and yellow . . . . .	.80	6.00	.50	3.00	2.00
—chrysantha, gold and yellow.. . . .	1.00	8.00	.50	3.00	
—chrysantha, silver queen . . . . .	1.00	8.00			
—coerulea, blue . . . . .	1.00	8.00	.60	4.00	
—Crimson star . . . . .			1.00	8.00	
—Mrs. Elliott's long spurred . . . . .	.80	6.00	.50	3.00	2.00
—rainbow hybrids . . . . .	1.20	10.00			
—Rocky Mountain long spurred . . . . .	1.20	10.00	.70	5.00	
—mixed . . . . .	.80	6.00	.40	3.00	2.00
<b>ARABIS</b> —alpina, R. . . . .	.80	6.00	.50	3.00	2.00
<b>ARENARIA</b> —Montana, white, R. . . . .	1.20	10.00			
—grandiflora, snowwhite . . . . .	1.50	12.00	1.00	8.00	
—verna, creeper, R. . . . .	1.20	10.00			
<b>ARISAEMA</b> —Triphyllus, RS. . . . .	.80	6.00	.60	4.00	
<b>ARMERIA</b> —formosa, red, R. . . . .	.80	6.00	.60	4.00	2.00
—laucheana, crimson red, R. . . . .	1.20	10.00			
<b>ARTEMESIA</b> —frigida, R. . . . .	2.00	15.00	1.20	10.00	
—lactiflora . . . . .	.80	6.00	.60	4.00	
—border mist, R. . . . .	1.00	8.00	.60	4.00	
—silver king, R. . . . .	1.00	8.00	.60	4.00	
<b>ARCTOSTAPHYLOS UVA URSI</b> —					
clumps balled and burlapped, R. . . . .	3.50	25.00			
<b>ASARUM</b> —canadense, wild ginger,					
R. . . . .	1.00	8.00			
—shuttlewort, mottled, R. . . . .	1.20				
<b>ASCLEPIAS</b> —tuberosa, orange, R. . . . .	1.20	10.00			3.00

	2 Year		1 Year		L. O.
	10	100	10	100	100
<b>ASPERULA</b> —hexaphylla, WR. ...	1.00	8.00			
<b>ASTER</b> —alpina, Goliath, blue, R.	.80	6.00			2.00
white, R. ....	.80	6.00	.50	3.00	
—blue, R. ....	.80	6.00	.50	3.00	
—Moorheimi, R. ....	1.20				
—Nova anglia ....	1.00	8.00	.70	5.00	

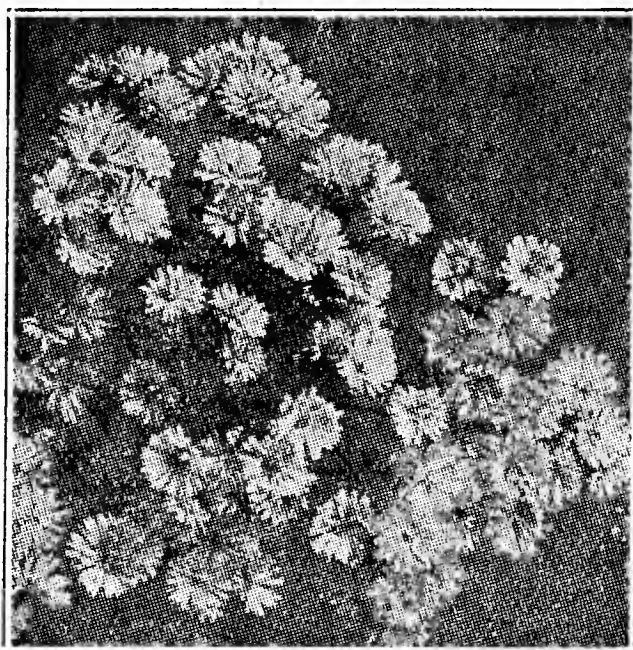

Aster Nova Anglia

<b>AUBRETHA</b> —purple, R. ....	1.00	8.00			
—select mixed ....	1.00				
<b>BAPTESIA</b> —Australis ....	1.00	8.00			
<b>BELLIUM</b> —bellioides, R. ....	1.50				
<b>CALTHA</b> —Palustris, yellow, B. ...	1.00	8.00	.70	5.00	
<b>CALAMINTHA</b> —alpina, white, R.	1.00	8.00			
<b>CALIRHOE</b> —involucrata, red, R.	1.20	10.00			
<b>CAMPANULA</b> —carpatica, white, R. ....	1.00	8.00	.70	5.00	
—blue, R. ....	1.00	8.00	.70	5.00	
—calycanthemum, alba. ....	1.00	8.00	.70	5.00	
—calycanthemum, blue ....	1.00	8.00			
—Carpatica, blue, R. ....	1.00	8.00	.70	5.00	
—medium, white ....	.80	6.00	.50	3.00	
—medium, blue ....	.80	6.00	.50	3.00	
—medium, pink ....	1.00	8.00	.50	3.00	
—isophylla, Star of Bethlehem.	1.20	10.00			
—persisifolia, blue ....	1.00	8.00			
—persisifolia, white ....	1.00	8.00			
—rotundifolia, blue, R. ....	1.00	8.00	.70	5.00	
—turbinata ....	1.20	10.00			
<b>CERASTIUM</b> —tomentosum, R. ...	.70	5.00	.50	3.00	1.50
<b>CHELONE</b> —Barbata, cocc., red... —glabra, turtlehead white, B...	1.20 1.50	10.00 12.00			
<b>CHERIANTHUS</b> —allioni, WR. ...	.80	6.00	.50	3.00	
<b>CHRYSANTHEMUM</b> —Alaska, —shasta daisy ....	.80	6.00	.50	3.00	2.00
—arcticum ....	.80	6.00	.50	3.00	
—King Edward ....	.80	6.00	.50	3.00	2.00
—leucanthemum ....	.70	5.00	.50	3.00	
—Diener's fringed double white	1.00	8.00	.80	6.00	
<b>CIMICIFUGA</b> —racemosa, R. ....	1.20	10.00			
<b>CLAYTONIA</b> —Virginica, R. ....	.80	6.00	.60	4.00	
<b>CONVALLERIA</b> —Majalis, clumps.	1.00	8.00			
<b>COREOPSIS</b> — —lanceolata, grandiflora ....	.80	6.00	.50	3.00	
<b>CRUCIANELLA</b> —stylosa, R. ....	1.00	8.00			
<b>CYPRIPEDIUM</b> — —acaule, purple, per bud ....	1.00	8.00			
—pubescens, yellow, per bud ..	1.20	10.00			
—spectabilis, pink, per bud ...	1.50	12.00			
—parvifolia, small yellow, bud	1.00	8.00			

	2 Year		1 Year		L. O.
	10	100	10	100	100
<b>DELPHENIUM—</b>					
Alexander's hybrids .....	1.20	10.00			
—belladonna .....	1.00	8.00	.70	5.00	
—bellamosa .....	1.00	8.00			
—Blackmore & Langdon .....	1.00	8.00			
—chinensis grandiflora, blue, R.	1.00	8.00			2.00
—chinensis grandiflora, white..	1.00	8.00			
—white butterfly .....	1.20	10.00			
—Diener's dreams of beauty ..	1.20	10.00		3.00	
—English hybrids .....	1.00	8.00			
—nudicaule, lemon gem .....			.80		
—bi-color, blue and violet, Dwarf, 2—4 in., R. ....	1.50				
Wrexham hybrids .....	1.20	10.00			
<b>DIANTHUS—Allwoodi alpina, R.</b>					
—atro. cocc. double scarlet ...	1.00	8.00			
—caessius .....	1.00	8.00			
—grenadin, red or white .....	1.00	8.00			
—maiden pink, R. ....	.80	6.00	.50	3.00	1.00
Plumarius double mixed .....	1.00	8.00			
—Plumarius moschetus, single.	.80	6.00	.50	3.00	1.00
—Sweet Wivelsfield, red .....	1.00	8.00	.60	4.00	
<b>DICENTRA—cucularia, RS.</b>					
.....	.70	5.00	.50	3.00	
<b>DIELYTRA—exemia, R.</b>					
.....	1.20	10.00	1.00	8.00	6.00
—spectabilis .....	3.50	25.00			
<b>DIGITALIS—lutea, yellow</b>					
.....	1.00	8.00	.70	5.00	
Purpurea .....	1.00	8.00			
<b>DODECATHEON—media, R.</b>					
.....	1.20	10.00			
<b>DOUGLASSI—Montana,</b>					
mountain pink, 1—2 in., R. ....	1.50	12.00			
<b>ECHINOPS—globe thistle</b>					
.....	1.20	10.00			
<b>EPIGEEA REPENS—large clumps..</b>					
.....	3.00	25.00	1.20	10.00	
<b>ERYNGIUM—alpina R.</b>					
.....	.80	6.00	.50	3.00	1.00
—speciosa .....	.80	6.00	.50	3.00	1.00
<b>ERYTHRONIUM—americana, R.</b>					
.....	.70	5.00	.50	3.00	
<b>EUPATORIUM—agertoides</b>					
.....	.80	6.00			
—coelestris .....	1.00				
<b>EUPHORBIA—polychroma</b>					
.....	1.50				
<b>FESTUCE—alpine grass, blue, R.</b>					
.....	2.00	15.00			
—alpine grass, green, R. ....	1.50	12.00			
<b>GAILLARDIA—burgundy</b>					
.....	.80	6.00			3.00
—exhibition .....	.80	6.00			2.00
—grandiflora .....	.80	6.00	.50	3.00	2.00
—Standholder .....	.80	6.00			
<b>GAULTHERIA—procumbens, R.</b>					
.....	1.20	10.00			
<b>GENTIANA—andrewsie</b>					
.....	1.00	8.00			
<b>GEUM—Lady Stratheden, yellow</b>					
R. ....	1.20	10.00			
—Mrs. Bradshaw, red, R. ....	1.20	10.00			
—Cocc. double gold ball .....	1.20				
—Orange Queen .....	1.20	10.00			
—triflorum .....	1.20	10.00			
<b>GERANIUM—maculatum, R.</b>					
.....	1.00	8.00			
<b>GYPSOPHYLLA—</b>					
Bristol's fairy, double .....	3.50	30.00	2.00	15.00	
—paniculata .....	.70	5.00	.60	4.00	1.00
—repens, R. ....	1.00	8.00	.70	5.00	
<b>HABENARIA—</b>					
cilarius, yellow, RB. ....	2.50	20.00			
—fimbriata, lavender, RB. ....	2.50	20.00			
<b>HELENIUM—bigelowi</b>					
.....	1.20				
—Riverton Gem .....	1.20	10.00			
<b>HELIANTHEMUM—mutabile, R.</b>					
.....	.80	6.00			
<b>HELIANTHUS—maximilia</b>					
.....	.80	6.00	.50	3.00	1.00
—augustifolia .....	.80	6.00	.50	3.00	1.00
—tuberosa, artichoke .....	.80	6.00	.50	3.00	1.00
<b>HELIOPSIS—pitcheriana</b>					
.....	.80	6.00	.50	3.00	1.00
<b>HEPATICA—acutiloba, R.</b>					
.....	.70	5.00			
—triloba, R. ....	.70	5.00	.50	3.00	
<b>HEMEROCALIS—Dr. Regal</b>					
.....	1.00	8.00	.70	5.00	
—Dumorti .....	1.00	8.00	.70	5.00	
—fulva .....	1.00	8.00	.70	5.00	
—gold dust .....	1.20	10.00	.80	6.00	
<b>HESPERIS—matronalis, purple</b>					
.....	.70	5.00	.50	3.00	1.00
—matronalis, white .....	.70	5.00	.50	3.00	1.00

	2 Year		1 Year		L. O.
	10	100	10	100	100
<b>HEUCHERA</b> —americana, R. ....	1.20	10.00			
—brizoides, R. ....	1.50	12.00			
—Perry's white .....	1.20	10.00			
—rosamond, pink .....	1.20	10.00			
—sanguinea, R. ....	1.20	10.00			
—splendens, R. ....	1.20	10.00			
<b>HOLLYHOCKS</b> —mixed double ...	.80	6.00			
<b>HOSTA</b> —coelestris Funkia .....	1.20	10.00			
—variegated, funkia .....	1.20	10.00			
<b>HOUSTONIA</b> —					
Quaker lady, fine for rocks ....	1.20	10.00			
<b>HYPERICUM</b> —elegans, yellow ...	.80	6.00			
<b>IBERIS</b> —sempervirens, R. ....	1.00	8.00			
<b>INCARVILLEA</b> —delawaya, R. ...	1.50	12.00	1.00	8.00	
<b>INULA</b> —ensifolia, yellow .....	.80	6.00			1.50
<b>IRIS</b> —dwarf, cristata, R. ....	1.00	8.00	.60	4.00	2.00
—dwarf, pumilla, R. ....	1.00	8.00	.60	4.00	2.00
—dwarf, verna, R. ....	1.00	8.00			
—tall varieties, mixed .....	.50	3.00			1.50
—siberica, blue .....	.50	3.00	.30	2.00	1.50
<b>LATHYRUS</b> —latifolius .....	1.20	10.00			
<b>LAVENDULA</b> —vera .....	1.50	12.00			
<b>LEPACHYS</b> —columnaris .....	.70	5.00			
<b>LEWISIA</b> —rediviva,					
Montana Bitterroot, pink, R....	1.50	12.00			
<b>LIATRIS</b> —pchnostachia .....	.80	6.00	.50	3.00	1.00
—scariosa .....	.60	4.00	.40	2.00	1.00
<b>LILIUM</b> —blackberry .....	1.20	10.00	1.00	8.00	
—canadensis .....	1.20	10.00	1.00	8.00	
—philadelphicum .....	1.20	10.00			
—phillipense ferrosa .....	1.20	10.00			
—regale .....	1.50	12.00	.80	6.00	
—superbum .....	1.20	10.00	.80	6.00	3.00
—tenuifolium .....	2.00	15.00			
—tigrinum, single .....	.80	6.00	.60	4.00	2.00
—tigrinum, double .....	1.00	8.00	.80	5.00	2.00
—umbulatum .....	2.00	15.00			
<b>LINNEA</b> —borealis turnflower ...	1.50	12.00			
<b>LINUM</b> —perene, blue .....	.70	5.00	.50	3.00	
—perene, blue .....	.70	5.00	.50	3.00	
<b>LOBELIA</b> —cardinalis, red .....	1.00	8.00			
—syphilitica, blue .....	1.00	8.00			
<b>LUPINUS</b> —mixed colors only ...	.80	6.00			
<b>LYCHNIS</b> —haageana, red .....	.80	6.00			
viscaria spl. brilliant .....			.50	3.00	2.00
<b>LYTHRUM</b> —salicaria .....	.80	6.00			
<b>LYSIMACHIA</b> —creeping Jenny, R.	.70	5.00	.60	4.00	2.00
<b>MAZUS</b> —reptans, blue, R. ....	1.20	10.00	.80	6.00	
<b>MERTENSIA</b> —					
virginica, R., per 1000, \$35.00..	.80	6.00			
—virginica, jumbo size .....	1.20	10.00			
—virginica, No. 2 size .....	.50	3.00			
<b>MITCHELLA</b> —rerens, R. ....	1.50	12.00	1.00	8.00	5.00
<b>MITELLA</b> —diphylla, R. ....	1.20	10.00			
<b>MONARDA</b> —didyma, R. ....	1.00	8.00			
<b>MYOSOTIS</b> —					
scorpoides blue, per 1000, \$35.00	.70	5.00	.50	3.00	
—pink beauty .....	.70	5.00	.50	3.00	
<b>NEPATA</b> —mussini, lavender, R....	.70	5.00	.50	3.00	
<b>NUPHAR ADVENA</b> —					
yellow pond lily .....	2.00	15.00			
<b>NYMPHEA</b> —					
odorata, white water lily ....	3.00	25.00			
<b>ONOTHERA</b> —youngii .....	1.50	12.00			
<b>OREGANUM</b> —vulgaris, R. ....	1.20	10.00			
<b>PACHYSANDRA</b> —					
terminalis, ground cover .....	1.00	8.00	.70	5.00	
<b>PAPAVER</b> —alpina mixed, R. ....	.80	6.00			
—orientalis, Beauty of Liver-					
more .....	1.20	10.00			
—orientalis, Perry's white ....	1.20	10.00			
—orientalis, scarlet king .....	1.00	8.00	.50	3.00	
—orientalis, Victoria Louise ...	1.20	10.00			
—orientalis, mixed .....	1.00	8.00			
—nudicaule, R. ....	.80	6.00			
—Fakenham, hybrids .....	1.20	10.00			

	2 Year		1 Year		L. O.
	10	100	10	100	100
<b>PEONIES</b> —pink, red and white..	1.50	12.00			
<b>PHALARIS</b> —					
arundinacia, ribbon grass ....	.70	5.00	.40	2.00	
<b>PHLOX</b> —decusata, hardy phlox					
—bridesmaid, white crimson eye	1.20	10.00			
—B. Compte, amaranth .....	1.20	10.00			
—colonial, orchid lilac .....	1.00	8.00			
—coquelot, orange scarlet ....	1.20	10.00			
—Count Zeppelin, white, red eye	1.20	10.00			
—eclairer, pink .....	1.20	10.00			
—enchantress, salmon pink ....	1.20	10.00			
—Lord Raleigh, deep mauve ...	1.20	10.00			
—Joan of Arc, white .....	1.20	10.00			
—Miss Linaard, white .....	1.20	10.00			
—Mrs. Jenkins, white .....	1.20	10.00			
—Rhineland, salmon pink ...	1.20	10.00			
—Robinsoni, pink .....	1.20	10.00			
—Rynstrom, rose pink .....	1.20	10.00			
—Mrs. Scholten, dark salmon..	1.20	10.00			
—R. P. Struthers, rose .....	1.20	10.00			
—Von Lassburg, white .....	1.20	10.00			
<b>PHLOX</b> —amoena, pink, WR. ....	1.20	10.00			
—divaricata, canadense, R. ....	1.00	8.00			
—douglassi, white, R., 1—2 in.	1.50	12.00			
—Lanpham, blue, R. ....	1.00	8.00			
—pilosa, pink, R. ....	1.20	10.00			
<b>PHLOX</b> —					
subulata, autumn rose, R. ....	1.20	10.00			
—blue hills, R.....	1.20	10.00			
—fairy, pale blue, R. ....	.80	6.00			
—G. F. Wilson, soft lavender, R.	.80	6.00			
—lilac, R. ....	.70	5.00	.50	3.00	1.50
—pink, R. ....	.70	5.00	.50	3.00	1.50
—white, R. ....	.70	5.00	.50	3.00	1.50
—vivid, bright pink, fiery eye, R.	1.50	12.00			
<b>PHYSALIS</b> —franchetii ....	.70	5.00	.50	3.00	
<b>PHYSOSTEGIA</b> —					
virginica, pink, R. ....	.80	6.00	.60	4.00	
—vivid, R. ....			1.00	8.00	
—white .....	.80	6.00	.60	4.00	
<b>PLUMBAGO</b> —larpentae, blue, R..	1.00	8.00			
<b>PODOPHYLLUM</b> —mayapple ..	1.20	10.00			
<b>POLYGONATUM</b> —bi-florum, R. ..	1.20	10.00			
<b>POTENTILLA</b> —atrosanguinea, R.	1.20	10.00			
<b>PLATYCODON</b> —mareisi, blue ...	.80	6.00			
—mareisi, white .....	.80	6.00			
<b>PRIMULA</b> —auricula, R. ....	1.20	10.00			
—polyantha grandiflora, R. ...	1.20	10.00			
—veris, eliator, R. ....	1.20	10.00			
—veris kleyni .....	1.20	10.00			
<b>PYRETHRUM</b> —					
roseum, alba, white .....	.70	5.00	.50	2.00	
—carneum, flesh .....	.70	5.00			
—dark red .....	.70	5.00	.50	3.00	2.00
—double mixed .....	1.00	7.00	.50	3.00	
—red double .....	1.00	7.00	.50	3.00	
—white double .....	1.00	7.00	.50	3.00	
—hybrids .....	.70	5.00	.50	3.00	2.00
—rose, single mixed .....	.70	5.00	.50	3.00	
—ulginosum, white .....	.70	5.00	.50	3.00	2.00
<b>PYROLA</b> —elliptica ....	1.00	8.00			
<b>PULMONARIA</b> —sachata, R. ....	1.20				
<b>RANUNCULUS</b> —					
acris, yellow double, B. ....	.70	5.00	.50	3.00	2.00
—repens, creeping, double, B...	.70	5.00	.50	3.00	2.00
<b>RUDBECKIA</b> —laciniata ....	.70	5.00	.50	3.00	2.00
—purpurea .....			.60	4.00	2.00
—hirta .....	1.00	8.00	.60	4.00	2.00
—newmanni .....	1.00	8.00	.60	4.00	2.00
<b>SANGUINARIA</b> —					
canadense, R. per 1000, \$35.00	.70	5.00	.50	3.00	
<b>SARACENA</b> —					
purpurea pitcher plant .....	1.20	10.00			
<b>SAPONARIA</b> —ocymoides, R. ....	.70	5.00			

	2 Year		1 Year		L. O.
	10	100	10	100	100
<b>SAXIFRAGA</b> —cordifolia, R. ....	1.50				
—decepiens, R. ....	1.00	8.00			
—grandiflora, R. ....	1.00	8.00			
<b>SEDUM</b> —acre, R. ....	.70	5.00	.50	3.00	1.50
—album, R., dwarf white ....	.70	5.00	.50	3.00	1.50
—album Baltica, R. ....	1.00	8.00			
—album tenuifolium, R. ....	1.00	8.00			
—album purpurea, R. ....	1.00				
—aizoon, yellow, R. ....	.70				
—asiatica, R. ....	.70	5.00	.50	3.00	1.50
—altisimon, R. ....	1.00	8.00			
—anapetelum, R. ....	1.00	8.00			
—cockscomb, R. ....	1.50				
—ellacombiana, R. ....	1.00	8.00			
—eversie, R. ....	.70	5.00	.50	3.00	1.50
—Guatamaliensis, R., not hardy. Beautiful green and red beads. Very attractive for borders or rock gardens; large stock plants, 35c each	1.50				
—Hispanicum, R. ....	1.00	8.00			
—ibericum, pink and white, R. ....	.70	5.00	.50	3.00	1.50
—kamchaticum, variegated, R. ....	.70	5.00	.50	3.00	1.50
—maries, light green leaves, R. ....	1.00	8.00			
—obtusatum, R. ....	1.20				
—oppositifolia, R. ....	1.20	10.00			
—pruniatum, fosterianum glaucum ....	.80	6.00	.50	3.00	1.50
—reflexum, R. ....	.70	5.00	.50	3.00	1.50
—rupestris, R. ....	1.00	8.00			
—rupestris spirale, R. ....	1.00	8.00			
—sarmentosum, trailing, R. ....	.70	5.00	.50	3.00	1.50
—sexangulare, dark green, R. ....	.70	5.00	.50	3.00	1.50
—sieboldie, flowers pink, R. ....	1.20	10.00			
—spatulatum purpurea, R. ....	1.50	12.00			
—stahli, compact, crimson, R. ....	.70	5.00	.50	3.00	1.50
—spectabilis, rosea, R. ....	.70	5.00	.50	3.00	1.50
—spectabilis, brilliant, R. ....	.70	5.00	.50	3.00	1.50
—spectabilis, variegated, R. ....	.70	5.00	.50	3.00	1.50
—stolonifera, pink flowers, R. ....	1.00				
—spurrium, crimson flowers, R. ....	.70	5.00	.50	3.00	1.50
—telephoides, R. ....	.70	5.00	.50	3.00	1.50
—ternatum, R. ....	.70	5.00			
<b>SEMPERVIVUM</b> —albertie, R. ....	1.00	8.00			
—arachnoideum, R. ....	.70	5.00	.50	3.00	1.50
—brauni, R. ....	1.00	8.00			
—doellianum, R. ....	1.20	10.00			
—fauconnette, R. ....	1.20	10.00			
—funkie, R. ....	1.00	8.00			
—globiferum, R. ....	1.00	8.00			
—tectorum, R. ....	.60	4.00	.40	2.00	1.00
—trieste, R. ....	1.00	8.00			
<b>SILENE</b> —alpestris, R. ....	1.20	10.00	.70	5.00	
—shafta, R. ....	1.20	10.00	.70	5.00	
—virginica, R. ....	1.20	10.00			
<b>SMILACENA</b> —racemosa, R. ....	1.00	8.00			
<b>SISSYRINCHIUM</b> — blue-eyed grass, R. ....	1.20	10.00			
<b>SPERGULA</b> —pillifera, R. ....	1.00				
<b>SPIREA</b> —filapendula, R. ....	.80	6.00	.60	4.00	
—ulmaria, variegated, R. ....	1.20	10.00			
<b>STATICE</b> —latifolia ....	1.00	8.00			
<b>THALICTRUM</b> —ad. antifolium ....	1.20	10.00	.60	4.00	
—aquileg. affolia ....	1.00	8.00			
—polygonatum ....	1.20	10.00			
—dipterocarpa ....	1.20				
<b>THYMUS</b> —common, cooking ....	.70	5.00			
—lanuginosum, R. ....	.70	5.00	.50	3.00	1.50
—serphyllum alba, R. ....	.70	5.00	.50	3.00	1.50
—serphyllum coccineum, R. ....	.70	5.00	.50	3.00	1.50
—serphyllum splendens, pink, R. ....	.70	5.00	.50	3.00	1.50
<b>TIARELLA</b> —cordifolia ....	1.20	10.00			
<b>TRADESCANTIA</b> —bracteata ..	1.20	10.00			
—virginica ....	1.20	10.00			

	2 Year		1 Year		L. O.
	10	100	10	100	
<b>TRILLIUM</b> —erectum . . . . .	.80	6.00			
—grandiflora, per 1000, \$25.00	.60	4.00			
—stylosa, red . . . . .	1.20	10.00			
<b>TROLLEUS</b> —europea, R. . . . .	1.50	12.00			
<b>TRITOMA</b> —red . . . . .	1.20	10.00			
<b>TUNICA</b> —saxifraga, R. . . . .	1.00	8.00	.60	4.00	
—saxifraga, rose pink, R. . . . .	1.00	8.00			
<b>UVULARIA</b> —perfoliate, R. . . . .	.80	6.00			
<b>VERBENA</b> —venosa, purple, R. . . . .	1.00	8.00	.60	4.00	
—creeping, pink, R. . . . .	1.00	8.00	.60	4.00	
<b>VERONICA</b> —amethystena, blue R. . . . .	.70	5.00	.50	3.00	1.50
—longifolia subsessiles, R. . . . .	1.70	15.00			
—rupestris, R. . . . .	.70	5.00	.50	3.00	1.50
—rupestris, heavenly blue, R. . . . .	1.00	8.00			
—rupestris, nana rosea, pink, R. . . . .	1.00	8.00			
—rupestris, true blue, R. . . . .	1.00	8.00			
—repens, white, R. . . . .	1.00	8.00			
<b>VINCA</b> —minor . . . . .	1.20	10.00			
—minor Bowles variety . . . . .	1.20	10.00			
<b>VIOLET</b> —blanda, white, sweet, R. . . . .	1.00	8.00			
—cuculata, blue, R. . . . .	.70	5.00	.50	3.00	
—lanceolata, R. . . . .	1.20	10.00			
—odorata, sweet violet, R. . . . .	1.00	8.00	.70	5.00	
—pedata, birdsfoot, R. . . . .	.70	5.00	.50	3.00	
—pedata bi-color, R. . . . .	1.20	10.00			
—pubescens, yellow, R. . . . .	1.20	10.00			
—rugulosa, R. . . . .	1.50	12.00			
—saggitata, R. . . . .	1.50	12.00			
<b>VIOLA</b> —cornuta, arkwrighti . . . . .			.50	3.00	
—cornuta, blue perfection . . . . .			.50	3.00	
—cornuta, bosniaca rose . . . . .			.60	4.00	
—cornuta, jersey gem, orig. stock	1.50	12.00			
—cornuta, king cup, yellow, . . . . .			.50	3.00	
—cornuta, papilio . . . . .			.50	3.00	
—cornuta, snow flake, white. . . . .			.50	3.00	
—cornuta, white perfection . . . . .			.50	3.00	
<b>VIOLA TRICOLOR</b> —pansy					
—Tricolor, improved Swiss giants, transplanted . . . . .			.30	2.50	
—Tricolor, pedigreed Harrold's . . . . .			.30	2.50	
—Tricolor, pedigreed novelties. . . . .			.30	2.50	
—Tricolor, Roggli giants . . . . .			.30	2.50	1.50
—Tricolor, super maple leaf . . . . .			.30	2.50	1.50
—Tricolor, super Swiss giant. . . . .			.30	2.50	1.50
Tricolor, Swiss giant Harrold's . . . . .			.30	2.50	

## Tree Seeds

Orders must be in early, and prices are not binding, subject to change without notice.

	Oz.	Lb.
<b>ABIES</b> —balsamea . . . . .	.50	\$4.00
—concolor . . . . .	.35	3.00
—Nordmanni . . . . .	.35	
<b>JUNIPER</b> —scopolorum, Montana seed . . . . .	.25	1.50
<b>LARIX</b> —europea . . . . .	.40	3.50
<b>PICEA</b> —canad. alba, white spruce, Wis. . . . .	.35	2.00
—Albertiana, Black Hill . . . . .	.75	8.50
—excelsa . . . . .	.40	2.50
—pungens, from select blue trees . . . . .	1.00	12.00
<b>PINUS</b> —banksiana . . . . .	.50	4.00
—montana mughu, dwarf . . . . .	.55	5.00
—nigra austriaca . . . . .	.35	3.00
—ponderosa . . . . .	.35	3.00
—resinosa . . . . .	.75	10.00
—sylvestris . . . . .	.50	4.50
<b>PSEUDO-TSUGA</b> —douglas fir . . . . .	.75	
<b>THUYA</b> —occidentalis . . . . .	.40	3.00
<b>ULMUS</b> —pumilla, chinese elm . . . . .	.35	3.00

Chinese elm will be available about July 5th. Must be ordered in March.



## Shrubbery

Heavy transplanted stock suitable for landscape work. Orders for less than 10 plants of one variety will be filled at 5c per plant above 10 rate.

	10	
<b>BARBERRY</b> —Japanese	18—24 in.	\$1.50
—Japanese	2—3 ft.	2.00
<b>CARAGANA</b> —Siberian pea tree	2—3 ft.	2.00
—Siberian pea tree	3—4 ft.	2.50
<b>CORALBERRY</b> —red	18—24 in.	1.50
—red	2—3 ft.	2.00
—white	18—24 in.	1.50
—white	2—3 ft.	2.00
<b>DOGWOOD</b> —red bark	2—3 ft.	2.00
—red bark	3—4 ft.	2.50
<b>ELDER</b> —golden	3—4 ft.	2.00
—golden	4—5 ft.	2.50
<b>HYDRANGEA</b> —P. G.	18—24 in.	2.00
<b>MOCK ORANGE</b>	2—3 ft.	2.00
<b>LILAC</b> —common, purple clumps	2—3 ft.	1.60
—common, purple clumps	3—4 ft.	1.80
—common, purple clumps	4—5 ft.	2.10
—common, white clumps	2—3 ft.	1.80
—common, white clumps	3—4 ft.	2.10
—common, white clumps	4—5 ft.	2.50
—French in varieties, 35c—50c as to size		3.00
<b>LONICERA</b> —honeysuckle, pink	18—24 in.	1.80
<b>SPIREA</b> —Anthony Waterer	12—18 in.	1.50
—arguta	18—24 in.	1.50
—billardi	18—24 in.	1.50
—bumaldi	12—18 in.	1.50
—calosa, rubra	12—18 in.	1.50
—Douglassie	18—24 in.	2.50
—frobelle	12—18 in.	1.30
—integrefolia	12—18 in.	1.80
—thunbergie	12—18 in.	1.50
—Van Houttie	18—24 in.	1.50
—Van Houttie	2—3 ft.	2.00

## Roses

	10	
<b>HANSA</b> —red, No. 1, (\$15.00 per 100)		\$ 2.00

## Raspberries

<b>CHIEF</b> —No. 1, per 1000	\$18.00
-------------------------------	---------

## Rhubarb

<b>McDONALD</b> —red, new division, per 10	\$ 3.50
<b>STRAWBERRY</b> —2—3 eye div., per 100 \$8.00, per 10	1.00

## Deciduous Tree Seedlings

<b>CHINESE ELM</b> —	100	1000
8—12 in.	\$.75	\$ 6.00
12—18 in.	1.50	12.00
18—24 in.	2.00	18.00
2—3 ft.	2.75	23.00
<b>GREEN ASH</b> —5—10 in.	.65	5.00
<b>HACKBERRY</b> —5—10 in.	1.00	8.00

## Deciduous Trees

	10	
<b>ASH</b> —green	5—6 ft.	\$2.00
—green	6—8 ft.	3.00
<b>ASH</b> —European Mountain	3—4 ft.	2.50
—European Mountain	4—5 ft.	4.00
<b>ELM</b> —American	6—8 ft.	3.00
—American	8—10 ft.	4.00
—American	10—12 ft.	5.00
—American	12—14 ft.	6.50
<b>ELM</b> —Chinese	3—4 ft.	2.00
—Chinese	4—5 ft.	2.50
—Chinese	5—6 ft.	3.50
<b>MAPLE</b> —silver	8—10 ft.	4.50
—silver	10—12 ft.	6.50
—silver	12—14 ft.	8.50
—silver	14—16 ft.	10.00

After Five Days Return To

# FERRINDALE NURSERY

ASKOV, MINNESOTA

Return Postage Guaranteed

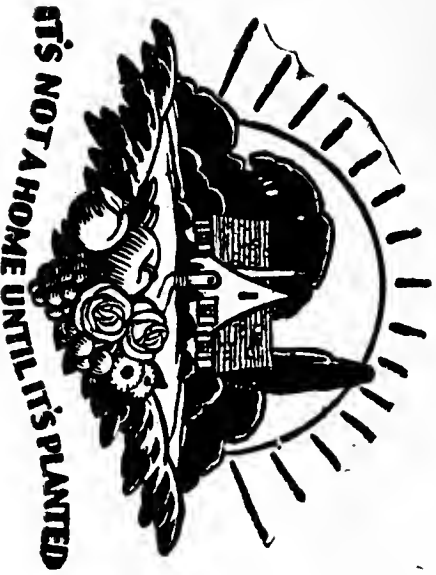

SEC. 562 P. L. & R.

U. S. POSTAGE

**P A I D**

ASKOV, MINNESOTA  
PERMIT No. 1

U. S. DEPARTMENT OF AGRICULTURE,

WASHINGTON, D. C.

BUREAU OF PLANT INDUSTRY  
Fruit and Vegetable Crops and Diseases

o p o 8-3591